

# commodity intraday trading strategy for 22/04/10

**COMMODITY NAME: ALUMINIUM**

**EXPECTATION:**

ALUMINIUM ON THE DAILY CHART IS FINDING SUPPORT AT 103 LEVELS AND ITS r squared INDICATOR HAS REACHED IN OVERSOLD ZONE

**TRADING STRATEGY:** FOR TODAY LONG MCX ALUMINIUM APRIL FUTURE BETWEEN 103-104 TARGET 106 SL 102.5

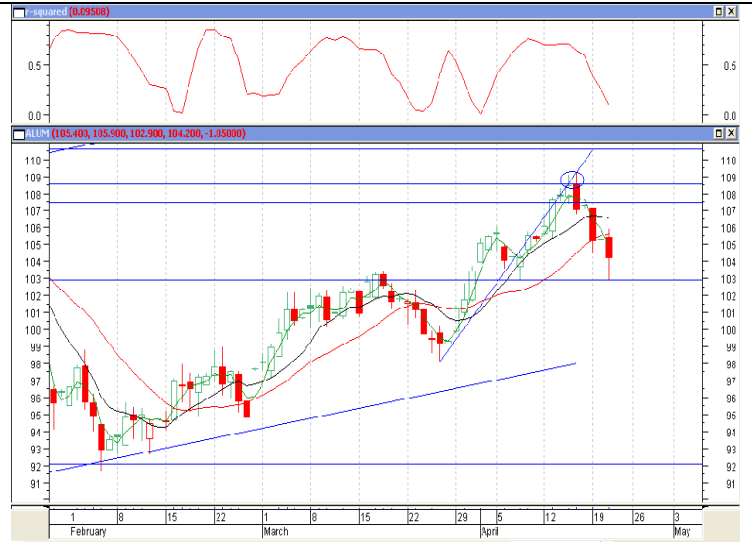

**COMMODITY NAME: COPPER**

**EXPECTATION:**

COPPER ON THE DAILY CHART IS FINDING SUPPORT AT 341 LEVELS AND ITS STOCHASTIC OSCILLATOR HAS TURN UP FROM OVERSOLD ZONE

**TRADING STRATEGY:** FOR TODAY LONG MCX COPPER APRIL 343-345 TARGET 347.5 SL 341

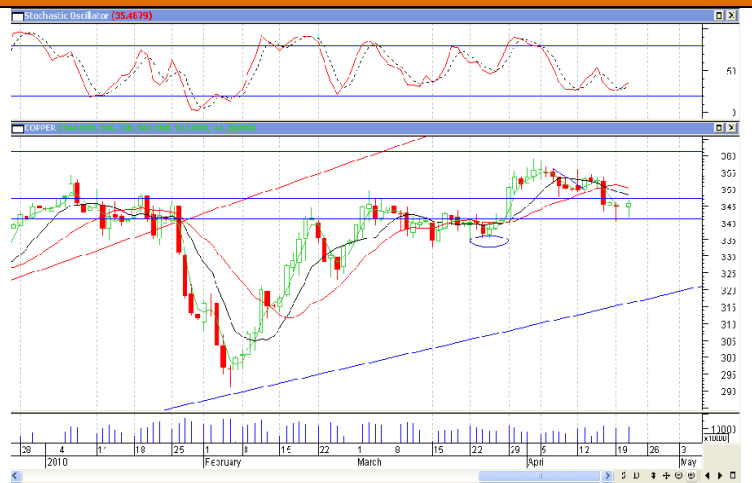

**COMMODITY NAME: CRUDEOIL**

**EXPECTATION:**

CRUDEOIL ON THE DAILY CHART IS FINDING RESISTENCE AT 3780 LEVELS AND ITS RSI INDICATOR HAS TURN DOWNWARDS SIGN OF WEAKNESS

**TRADING STRATEGY:** FOR TODAY SHORT MCX CRUDEOIL MAY FUTURE AT 3720-3740 TARGET 3690 SL 3780

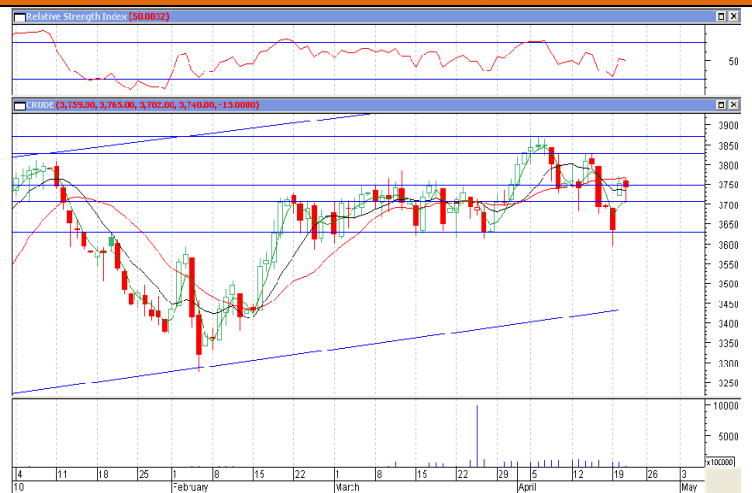

# commodity intraday trading strategy for 22/04/10

**COMMODITY NAME: GOLD**

**EXPECTATION:**

GOLD ON THE DAILY CHART HAS STRONG RESISTANCE AT 16850 LEVELS

**TRADING STRATEGY:** FOR TODAY SHORT MCX GOLD JUNE FUTURE BETWEEN 16750-16800 TARGET 16650 SL 16860

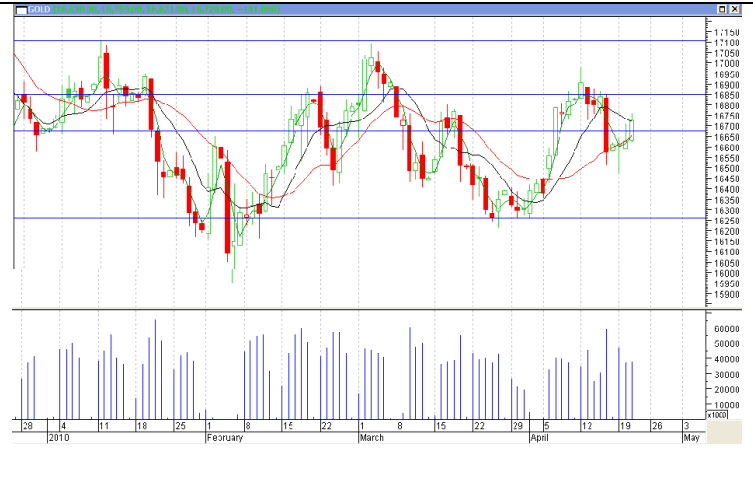

**COMMODITY NAME: LEAD**

**EXPECTATION:**

LEAD ON THE DAILY CHART HAS FORMED A LONG DOJI CANDLE AND IT HAS RESISTANCE AT 105 LEVELS

**TRADING STRATEGY:** FOR TODAY SHORT MCX LEAD APRIL FUTURE BETWEEN 102.7-103.5 TARGET 102.7 SL 104.5

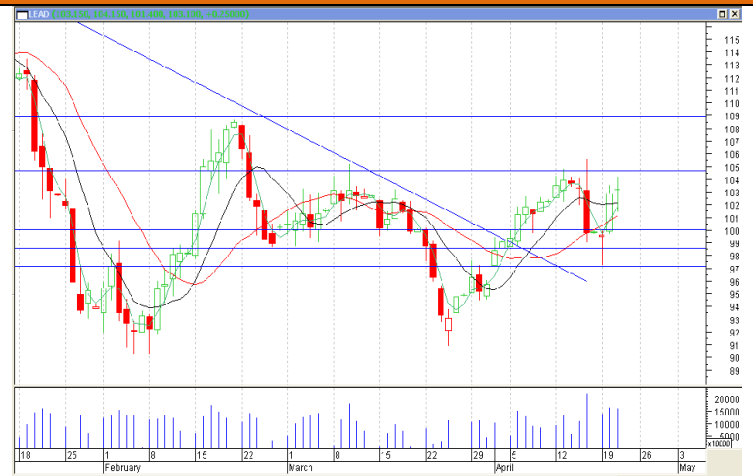

**COMMODITY NAME: ZINC**

**EXPECTATION:**

ZINC ON THE DAILY CHART IS FINDING RESISTANCE AT 108.5 LEVELS AND IT HAS FORMED A DOJI CANDLE AND ITS STOCHASTIC OSCILLATOR IS MOVING DOWNWARDS.

**TRADING STRATEGY:** FOR TODAY SHORT MCX ZINC APRIL FUTURE BETWEEN 106.7-107.5 TARGET 105.7 SL 108.4



# *commodity intraday trading strategy for 22/04/10*

Disclaimer: This report is for the personal information of the authorized recipient and doesn't construe to be any investment, legal or taxation advice to you. It is only for private circulation and use. The report is based upon information that we consider reliable, but we do not represent that it is accurate or complete, and it should not be relied upon as such. No action is solicited on the basis of the contents of the report. The report should not be reproduced or redistributed to any other person(s) in any form without prior written permission of Brokers.. The contents of this material are general and are neither comprehensive nor inclusive. Neither nor any of its Brokers affiliates, associates, representatives, directors or employees shall be responsible for any loss or damage that may arise to any person due to any action taken on the basis of this report. It does not constitute personal recommendations or take into account the particular investment objectives, financial situations or needs of an individual client or a corporate/s or any entity/s. All investments involve risk and past performance doesn't guarantee future results. The value of, and income from investments may vary because of the changes in the macro and micro factors given at a certain period of time. The person should use his/her own judgment while taking investment decisions. Please note that we and our affiliates, officers, directors, and employees, including persons involved in the preparation or issuance of this material; (a) from time to time, may have long or short positions in, and buy or sell the commodities thereof, of company (ies) mentioned here in or (b) be engaged in any other transaction involving such securities and earn brokerage or other compensation or act as a market maker or (c) may have any other potential conflict of interest with respect to any recommendation and related information and opinions. All disputes shall be subject to the exclusive jurisdiction of Delhi High court.